

CMDA (B)/4/ No. 1  
 C.No. B2/29620/2000  
 Asst. Surveyor  
 S. Ramesh Babu  
 P.A. Senthil Tower  
 S.D.P.

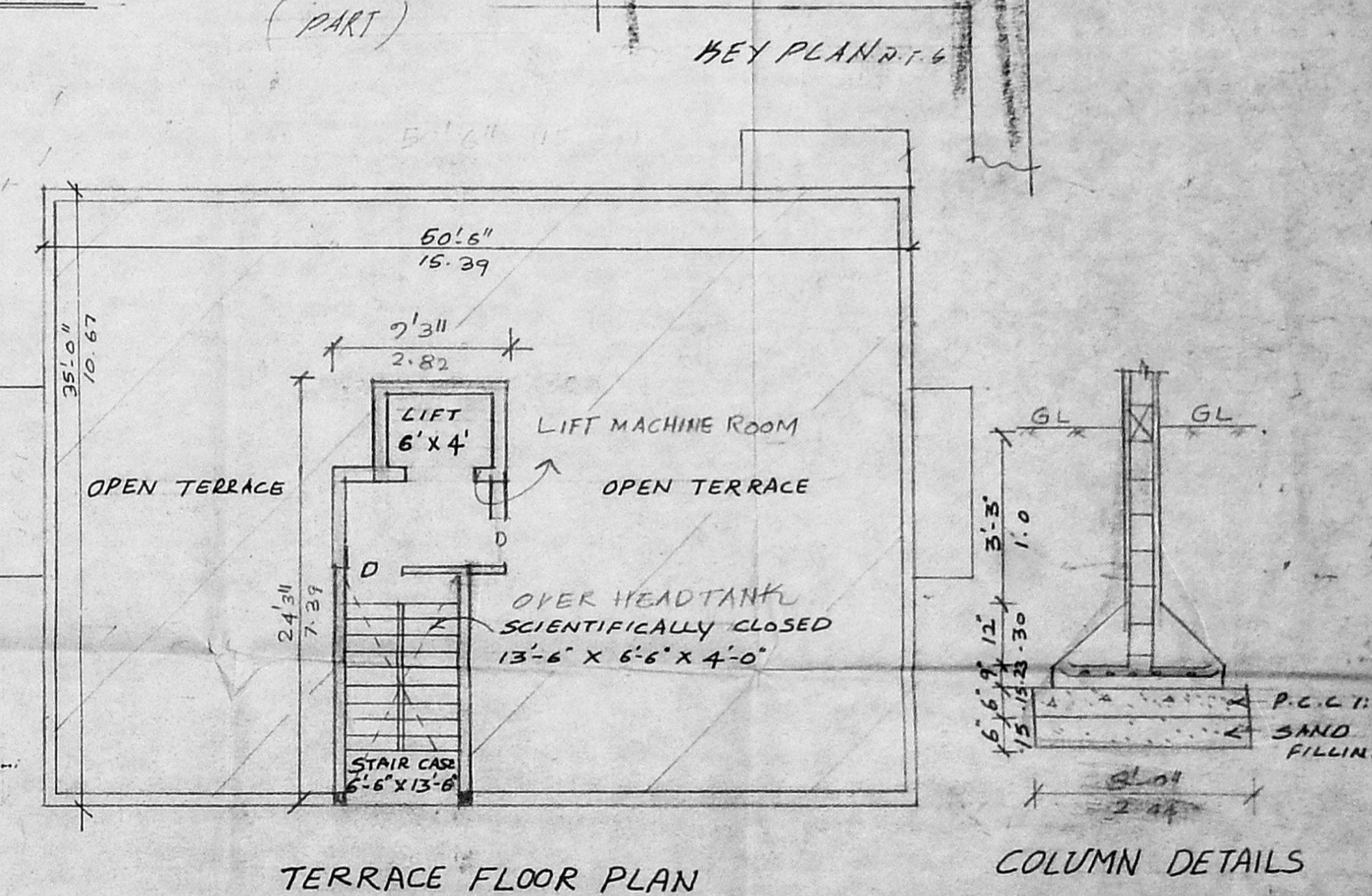
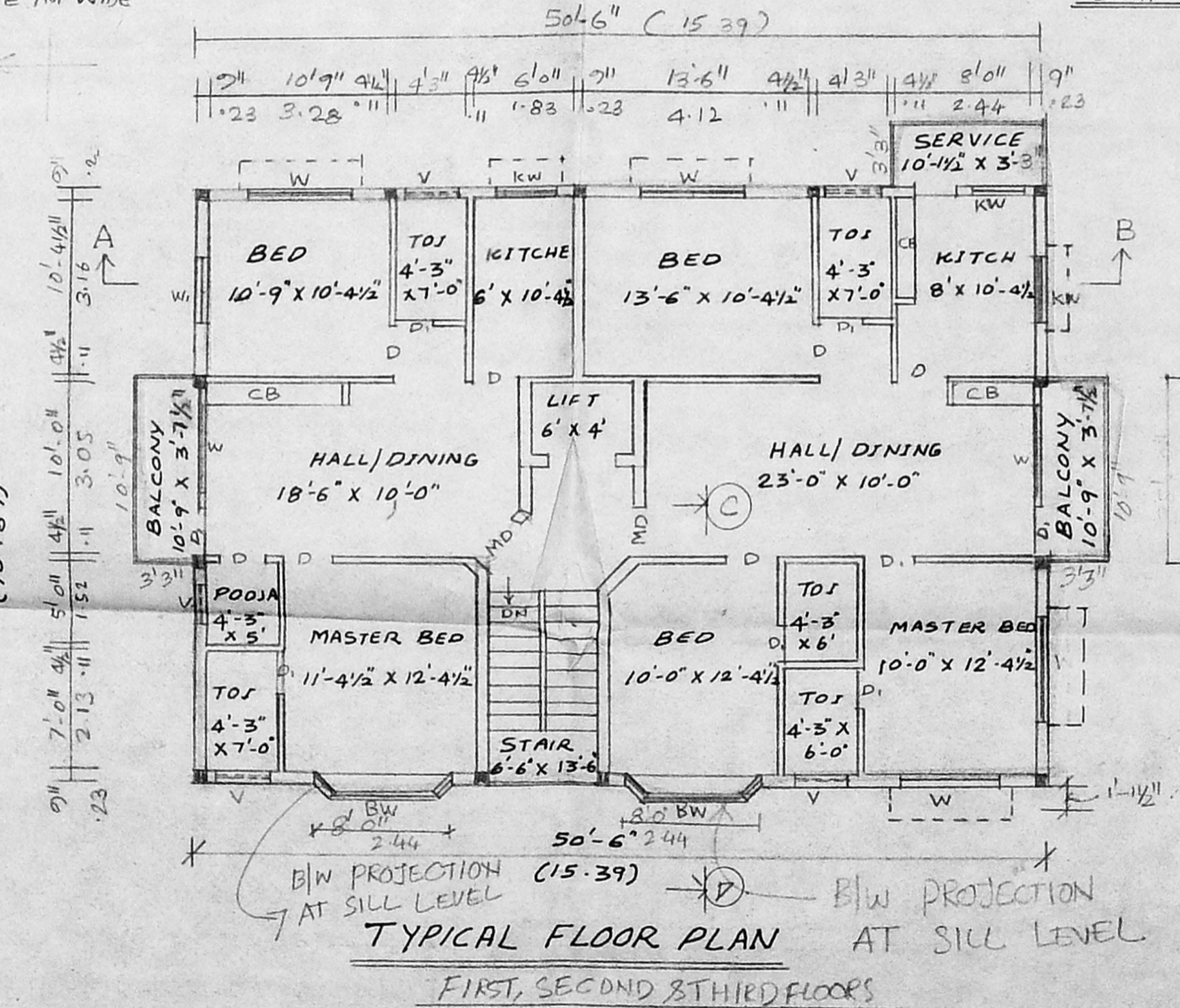
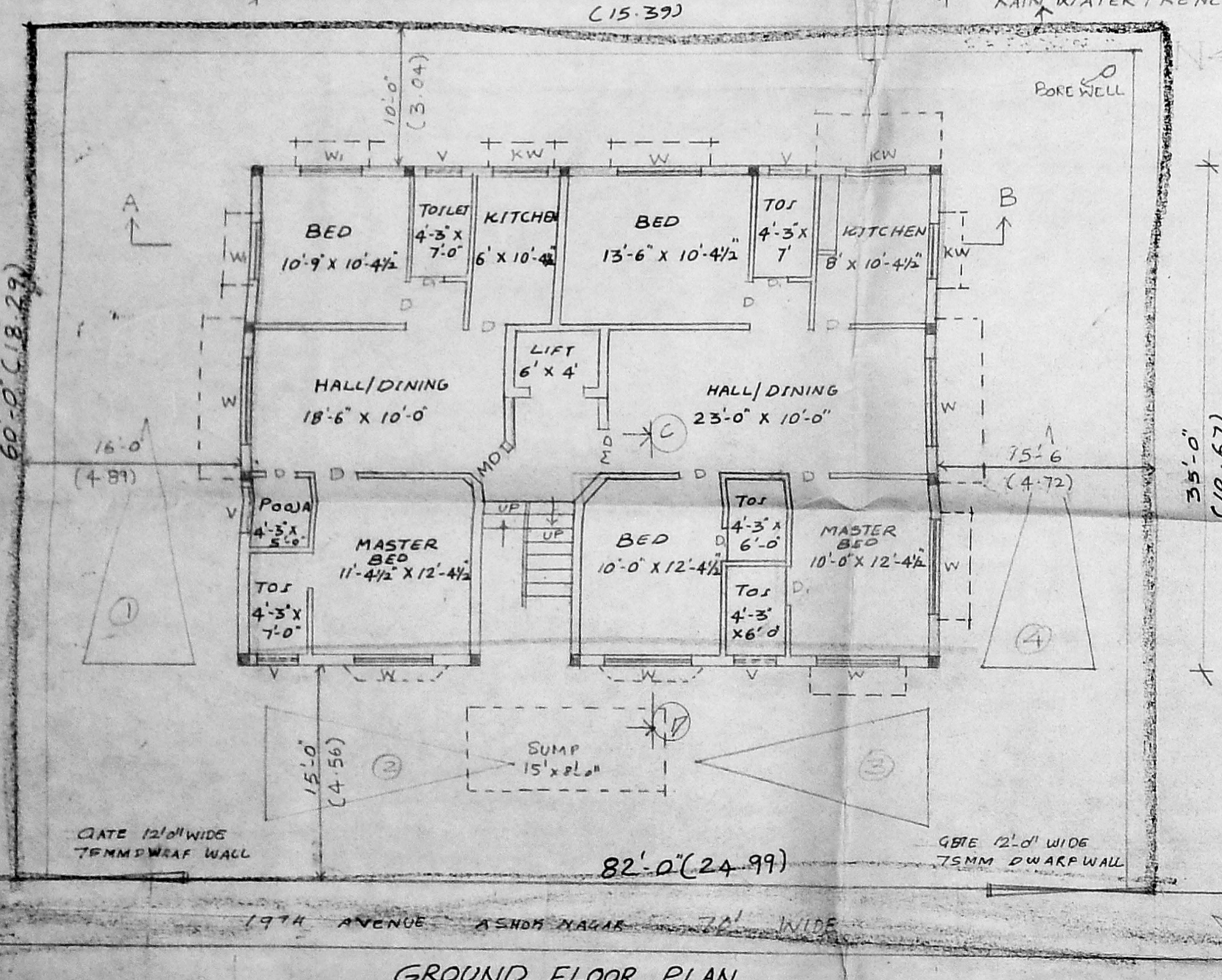

PROPOSED BUILDING AT PLOT NO: M5, T.5NO: 4/PART, BLOCK NO: 31, OF KODAMBAKKAM VILLAGE 19TH AVENUE ASHOK NAGAR CHENNAI-600 083

JOINERY DETAILS			AREA STATEMENT		COLOUR INDEX	
				SQM		
MD	MAIN DOOR	3'-3" x 7'-0"	PLOT AREA	457.10	PROPOSED	⊙
D	DOOR	3'-0" x 7'-0"	GROUND FLOOR AREA	164.20	ROAD	⊙
D <sub>1</sub>	DOOR	2'-6" x 7'-0"	FIRST FLOOR AREA	173.45	SITE	⊙
W	WINDOW	6'-0" x 4'-6"	SECOND FLOOR AREA	173.45		
W <sub>1</sub>	WINDOW	4'-0" x 4'-6"	THIRD FLOOR AREA	173.45		
BW	BAY WINDOW	8'-0" x 4'-6"	TOTAL FLOOR AREA	684.55		
V	VENTILATOR	3'-0" x 2'-0"	PLOT COVAREGE	37.93		
KW	KITCHEN WINDOW	4'-0" x 3'-6"	33.5.1	1.49		

S. RAMESH BABU  
 LICENSED SURVEYOR CLASS-I  
 CORPORATION OF CHENNAI  
 REG. NO: 3060  
 No: 30 North Usman Road T.NAGAR CHENNAI - 600 017  
 LICENSED SURVEYOR

OWNER